

**The Great Grid Upgrade**

Sea Link

# Sea Link

**Volume 9: Examination Submissions**

**Document 9.104: Areas of Safeguarded Water Depth Plan**

**Planning Inspectorate Reference: EN020026**

**Version: B  
April 2026**

**nationalgrid**

**Page intentionally blank**

---

## Version History

---

Date	Version	Status	Description / Changes
February 2026	A	Final	For Deadline 4 Submission
April 2026	B	Final	For Deadline 5 Submission

---

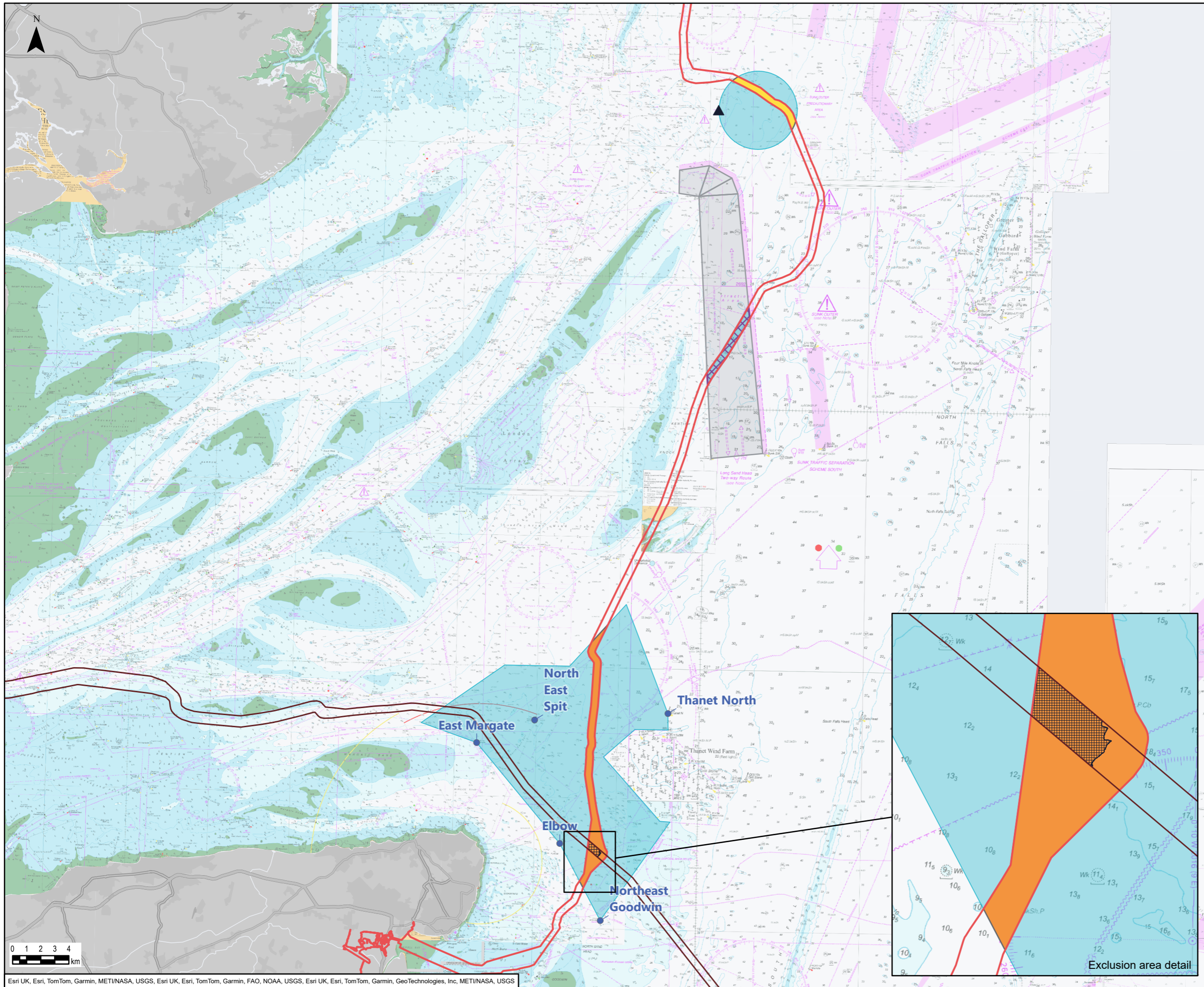

- Legend**
- Sea Link Order Limits
  - GridLink Application Corridor (Marine Licence L/2022/00047/1, Licence schedule 1)
  - Sea Link Order Limit Overlap with Areas of Safeguarded Depth
  - Sunk Pilot Boarding Area overlap
  - Long Sand Head Two-Way Route Crossing Area overlap
  - North East Spit Area overlap
  - Port of London Authority (PLA) Areas of Safeguarded Depth
  - Sunk Pilot Boarding Area, Long Sand Head Two-Way Route Crossing Area and North East Spit Area
  - Sea Link Exclusion Area
  - Exclusion area for the Sea Link crossing with GridLink (equivalent to water depth < 15m LAT)
  - ▲ Navigational features
  - ▲ Sunk Pilot Boarding Station
  - Key buoy
  - Long Sand Head Two-way Route

*Note: Please see Requirement 17 of the DCO for the Specific Depth Commitments.*



1	10/04/2026	WATER DEPTH BASELINE STUDY	LM	JL	RJ
Rev	Date	Description	GIS	Chk	App

**nationalgrid**

Scheme: SEA LINK

Document Title: Areas of Safeguarded Water Depth Plan

Creator: LM	Date: 10/04/2026	Checker: JL	Date:	Approver: RJ	Date:
Document Ref: FIGURE 9.104	Scale: 1:250,000	Format: A3	Sheets: 1	Rev: 1	

National Grid plc  
National Grid House,  
Warwick Technology Park,  
Gallows Hill, Warwick.  
CV34 6DA United Kingdom

Registered in England and Wales  
No. 4031152  
[nationalgrid.com](http://nationalgrid.com)